

**Tyndall Ave between Grandview Dr and Ferndale Rd**  
January 30, 2017 To February 02, 2017



The data presented here is for information purposes only and should not be considered authoritative for construction, geotechnical, engineering, navigational, legal, or other site-specific uses. The information shared is owned by the Transportation Division of the Engineering Department at the District of Saanich. Accuracy is not guaranteed.

Start Date: 30-Jan-17  
 Start Time: 23:02  
 Station ID: C0071-03

**Location 1: Tyndall Ave between Grandview Dr and Ferndale Rd**

Note:

DATE:	January 30, 2017		January 31, 2017		February 1, 2017		February 2, 2017		February 3, 2017		WK AVG		WK AVG	HOURLY
	MON		TUE		WED		THURS		FRI				CH 1+2	%
Time:	NB	SB	NB	SB	NB	SB	NB	SB	NB	SB	NB	SB		
12-1 AM			6	2	0	2	3	1			3	2	5	0.3%
1-2 AM			0	0	2	1	0	0			1	0	1	0.1%
2-3 AM			0	1	1	1	0	1			0	1	1	0.1%
3-4 AM			0	1	0	1	0	2			0	1	1	0.1%
4-5 AM			1	4	0	1	1	3			1	3	3	0.2%
5-6 AM			3	7	2	4	2	2			2	4	7	0.4%
6-7 AM			4	21	7	26	4	20			5	22	27	1.6%
7-8 AM			24	69	21	71	18	56			21	65	86	5.1%
8-9 AM			46	87	51	91	47	80			48	86	134	7.9%
9-10 AM			34	75	34	72	38	70			35	72	108	6.3%
10-11 AM			43	60	46	49	52	43			47	51	98	5.7%
11-12 PM			69	57	44	51	46	61			53	56	109	6.4%
12-1 PM			53	65	46	56	66	63			55	61	116	6.8%
1-2 PM			54	54	70	49	54	64			59	56	115	6.8%
2-3 PM			56	62	43	56	66	66			55	61	116	6.8%
3-4 PM			81	64	80	55	63	59			75	59	134	7.9%
4-5 PM			80	62	65	62	77	52			74	59	133	7.8%
5-6 PM			100	56	89	66	86	68			92	63	155	9.1%
6-7 PM			67	56	60	40	48	62			58	53	111	6.5%
7-8 PM			52	27	44	29	61	38			52	31	84	4.9%
8-9 PM			41	20	30	30	44	19			38	23	61	3.6%
9-10 PM			25	11	28	18	46	18			33	16	49	2.9%
10-11 PM			15	11	27	11	18	12			20	11	31	1.8%
11-12 AM	12	8	6	6	6	6	8	7			8	7	15	0.9%
<b>LANES</b>			<b>860</b>	<b>878</b>	<b>796</b>	<b>848</b>	<b>848</b>	<b>867</b>			<b>836</b>	<b>865</b>	<b>1701</b>	<b>100.0%</b>
<b>TOTAL</b>			<b>1738</b>		<b>1644</b>		<b>1715</b>				<b>1710</b>			
	MON		TUE		WED		THURS		FRI		WK AVG			

PEAK HOUR					TOTAL VEHICALS-PEAK PERIODS		2 HOUR PEAK INTERVALS				
MAX. 7 - 9 am PEAK HOUR	134	⇒	7.9%	between 8-9 AM	734	⇒	6 HR TOTAL	<b>2 HR AM (7 - 9 AM)</b>			
MAX. 7 - 11 am PEAK HOUR	134	⇒	7.9%	between 8-9 AM	508	⇒	4 HR TOTAL	VEH / HR	VEH / 2HR	2 HR %	
MAX. 11 am - 1 pm PEAK HOUR	116	⇒	6.8%	between 12-1 PM				7-8 AM	86	220	13.0%
MAX. 11 am - 3 pm PEAK HOUR	116	⇒	6.8%	between 12-1 PM				8-9 AM	134		
MAX. 4 - 6 pm PEAK HOUR	155	⇒	9.1%	between 5-6 PM				<b>2 HR NOON (11 - 1 PM)</b>			
MAX. 3 - 6 pm PEAK HOUR	155	⇒	9.1%	between 5-6 PM				VEH / HR	VEH / 2HR	2 HR %	
								11-12 PM	109	226	13.3%
								12-1 PM	116		
								<b>2 HR PM (4 - 6 PM)</b>			
								VEH / HR	VEH / 2HR	2 HR %	
								4-5 PM	133	288	16.9%
								5-6 PM	155		

# Vehicle Speed Summary

Saanich Engineering Department

Count Id: C0071-03

Filename: Tyndall Ave between Grandview Dr and Ferndale Rd-Jan-2017.xlsx

**Location:** Tyndall Ave between Grandview Dr and Ferndale Rd

Note:

Direction: **North-South**

Dates: **January 30, 2017 To February 02, 2017**

*Filtered data*

AVG. SPEED	<b>24</b> mph	<b>38</b> km/h
50 % SPEED	<b>24</b> mph	<b>39</b> km/h
85 % SPEED	<b>28</b> mph	<b>45</b> km/h
95 % SPEED	<b>31</b> mph	<b>49</b> km/h

Location Map

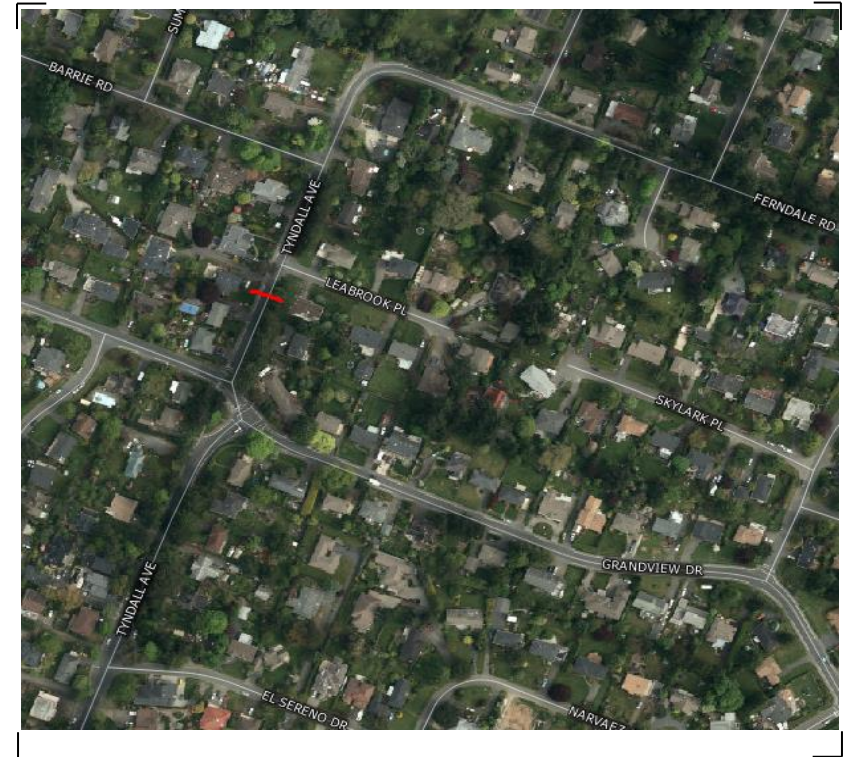

# Vehicle Classification Summary

Saanich Engineering Department

Count Id: [C0071-03](#)

Filename: Tyndall Ave between Grandview Dr and Ferndale Rd-Jan-2017.xlsx

**Location:** Tyndall Ave between Grandview Dr and Ferndale Rd

Note:

Direction: **North-South**

Dates: **January 30, 2017 To February 02, 2017**

*Filtered data*

FHWA CLASSIFICATION															
CYCLES	CARS + TRL	2 AXLE LONG	BUS	RIGID 2 AXLE SU HGVS	RIGID 3 AXLE SU HGVS	4 AXLE SU HGVS	<5 AXLE ARTIC	5 AXLE ARTIC	6 AXLE ARTIC	<6 AXLE MULTI	6 AXLE MULTI	> 6 AXLE MULTI	UNCLASSIFIED	TOTAL	
CS 1	CS 2	CS 3	CS 4	CS 5	CS 6	CS 7	CS 8	CS 9	CS10	CS11	CS12	CS13	CS14		
<b>38</b>	<b>3685</b>	<b>922</b>	<b>194</b>	<b>233</b>	<b>21</b>	<b>0</b>	<b>20</b>	<b>1</b>	<b>0</b>	<b>0</b>	<b>0</b>	<b>0</b>	<b>3</b>	<b>5117</b>	
0.7%	72.0%	18.0%	3.8%	4.6%	0.4%	0.0%	0.4%	0.0%	0.0%	0.0%	0.0%	0.0%	0.1%	100.0%	
<-----	90.8% ----->		3.8%	4.6%	<-----			0.8%	----->				0.1%	100.0%	
<-----	90.8% ----->		3.8%	<-----				5.4%	----->				0.1%	100.0%	
<-----	90.8% ----->		<-----					9.2%	----->				0.1%	100.0%	